

# PLAT OF SURVEY -OF-

LOTS 6881 - 6884, EXCEPTING THEREFROM THE EASTERLY 5 FEET OF LOT 6881, BLOCK 148, PELL LAKE SUBDIVISION, A SUBDIVISION LOCATED IN SECTION 15, TOWNSHIP 1 NORTH, RANGE 18 EAST, TOWN OF BLOOMFIELD, WALWORTH COUNTY, WISCONSIN.

SURVEY FOR: FIRST BANKING CENTER  
SURVEY LOCATION: W1168 LAKESHORE DRIVE

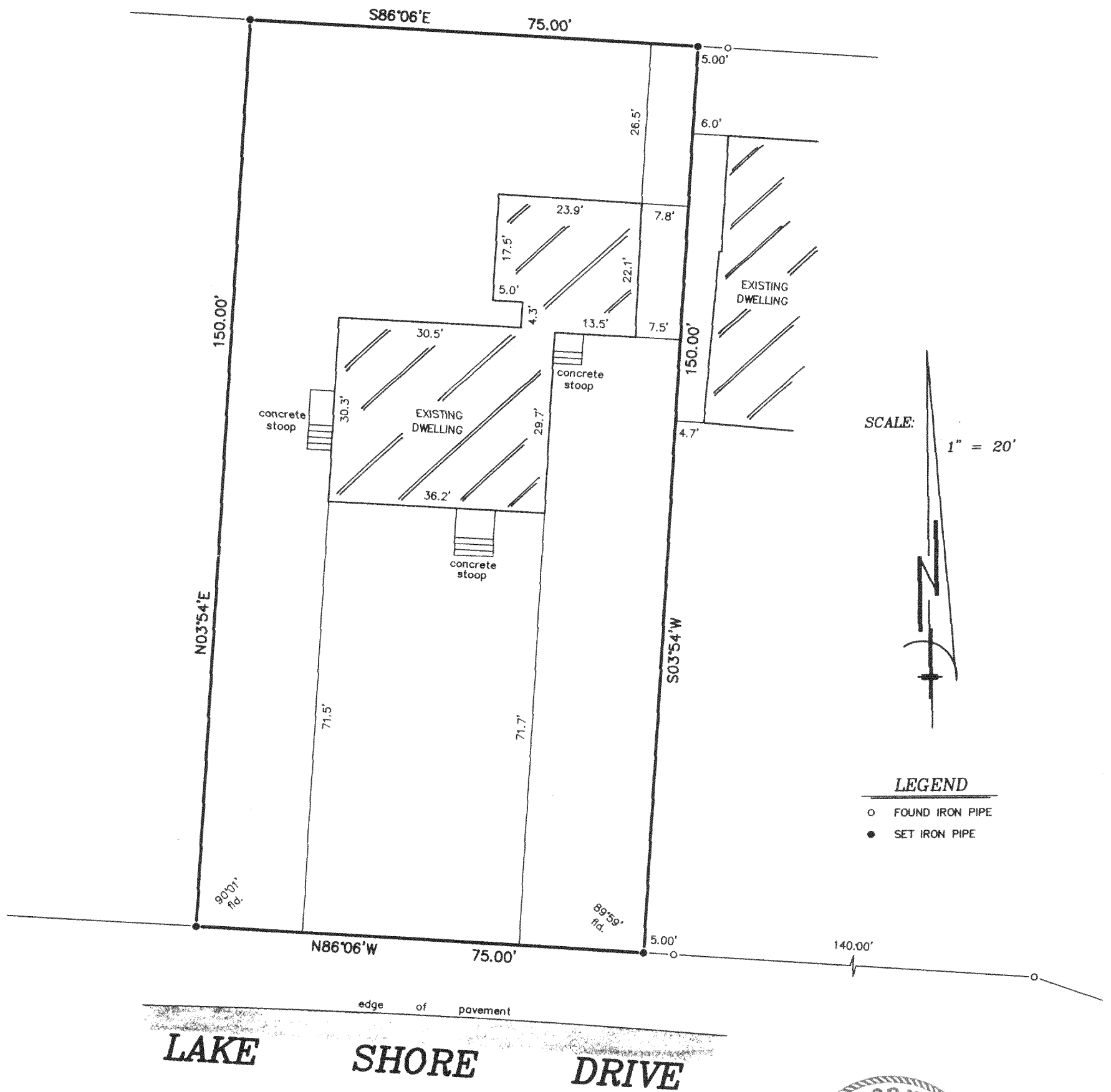

"I hereby certify that I have surveyed the above described property and that the above map is a correct representation thereof and shows the size and location of the property, its exterior boundaries, the location of all visible structures and dimensions of all principal buildings thereon, boundary fences, apparent easements, roadways and encroachments, if any."

"This survey is made for the use of the present owners of the property, and those who purchase, mortgage, or guarantee the title thereto within one year from date hereof."

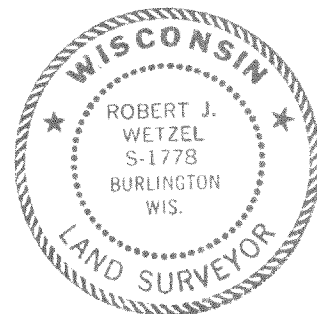
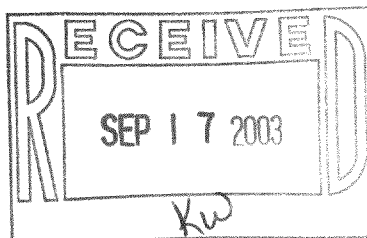

THIS IS NOT AN ORIGINAL PRINT  
UNLESS THIS SEAL IS RED.

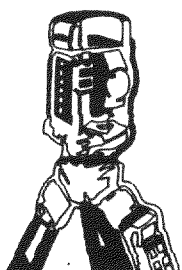

**B.W. SURVEYING, INC.**

LAND SURVEYS  
MAPPING AND PLANNING  
412 N. PINE STREET  
BURLINGTON, WI 53105  
(262)-767-0225

*Robert J. Wetzel*  
ROBERT J. WETZEL S-1778

SEPTEMBER 5, 2003  
DATE

6022  
JOB NUMBER

MPL-1499

118-2315